

NOTE - NONE OPENING WINDOWS TO SOUTH AND EAST ELEVATIONS AS PER, IEC LTD NOISE IMPACT ASSESSMENT - REF IEC/4399/01/AVH

Copyright L.P.C Architectural Design  
Do Not Scale This Drawing  
Notes:  
- All dimensions to be checked & confirmed on site prior to commencement of works  
- All structural elements to be checked & installed in accordance with structural engineers & manufacturers details & specifications  
- All top & surface water drainage systems to be checked & confirmed on site prior to commencement of works.

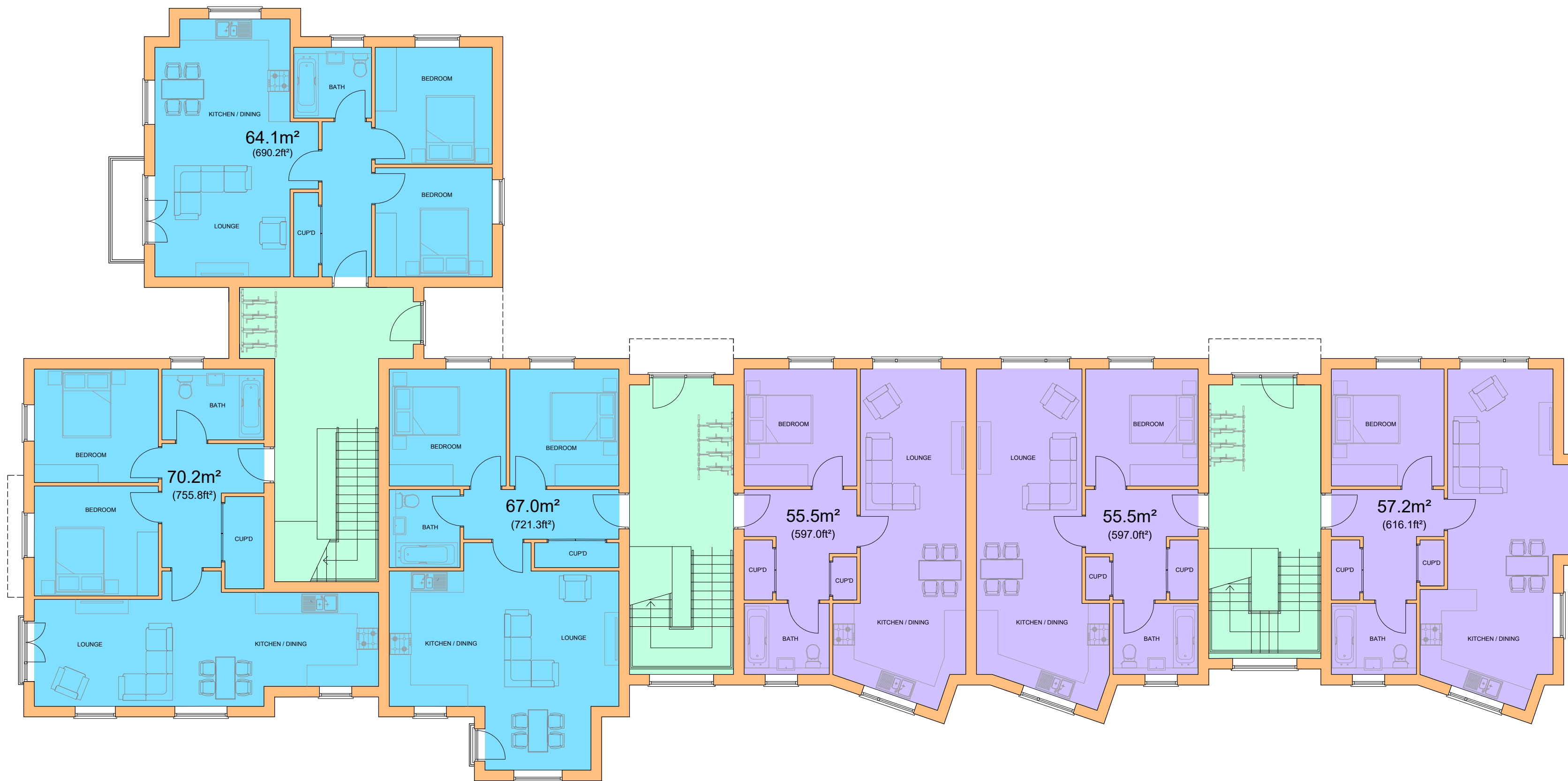

GROUND FLOOR LAYOUT - 465.39m<sup>2</sup> (5009.44ft<sup>2</sup>)

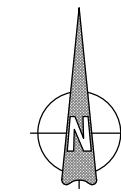

FIRST FLOOR LAYOUT - 466.67m<sup>2</sup> (5023.28ft<sup>2</sup>)

- Two Bed Units
- One Bed Units
- Communal Area (Access)

TO BE READ IN CONJUNCTION WITH CLIENT APPOINTED PLANNING CONSULTANT PLANNING APPLICATION

E	NONE OPENING WINDOW NOTE ADDED	20-06-2022
D	ALTERATIONS TO BUILDING FOLLOWING MEETING WITH SOUND IMPACT SPECIALIST	12-05-2022
C	ALTERATIONS TO BUILDING IN LINE WITH SOUND IMPACT ASSESSMENT	24-02-2022
B	PLANNING SCHEME	07-10-2021
A	UPDATED SCHEME	09-09-2021
REV	Note	Date



ARCHITECTURAL  
DESIGN

07930 915730

lee@lpcdesign.co.uk www.lpcdesign.co.uk

Project/Site  
RESIDENTIAL DEVELOPMENT

Client  
Alraham Trust

Dwg Title  
**BUILDING C  
GF & FF FLOOR LAYOUTS**

Date	MAY 2021	Scale	1:100 @ A1
Dwg No	LPC-267-400	Revision	E

Drawing Status  
**PLANNING APPLICATION**